1°P

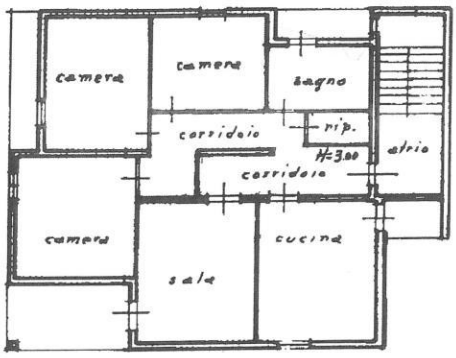

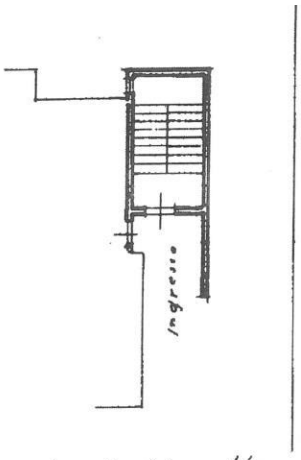

PT

Via Raffaello

Via Trieste

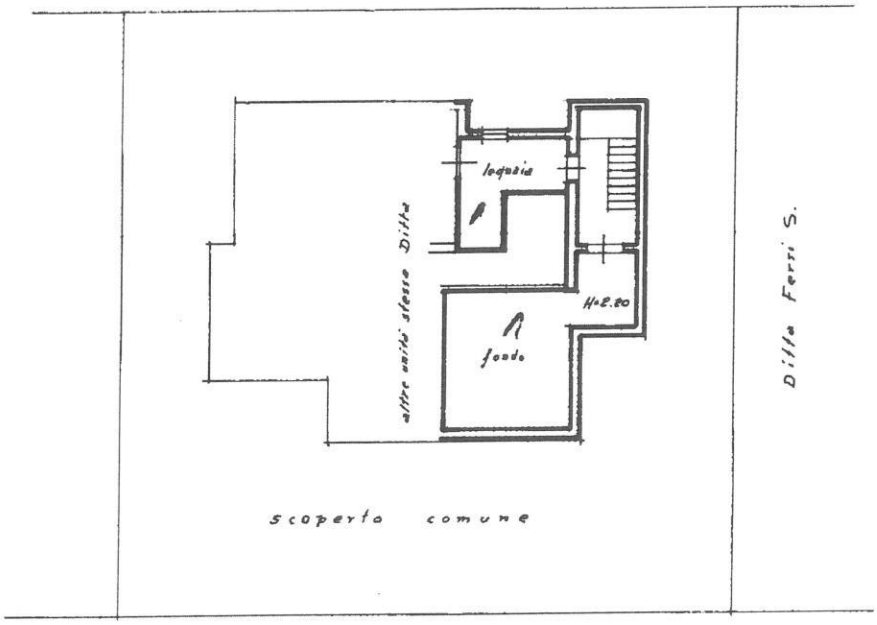

PS1

Via Raffaello
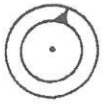
ORIENTAMENTO